

LABS RENOVATED IN 2017
(CLICK HERE TO GO TO THOSE DRAWINGS)

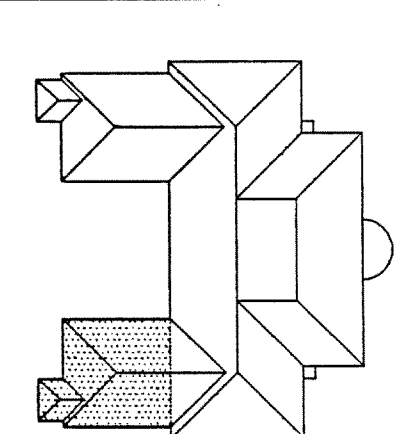

BUILDING KEYMAP

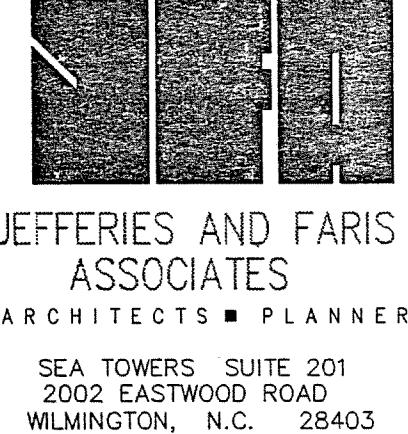

JEFFERIES AND FARIS ASSOCIATES
ARCHITECTS + PLANNERS
SEA TOWERS, SUITE 201
2002 EASTWOOD ROAD
WILMINGTON, N.C. 28403
TEL: 910.256.6633
FAX: 910.256.9088

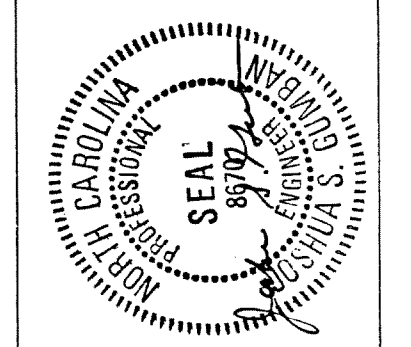

SCIENCE BUILDING
UNIVERSITY OF NORTH CAROLINA AT WILMINGTON
CODE 49388 ITEM 301 ID#6084280301A

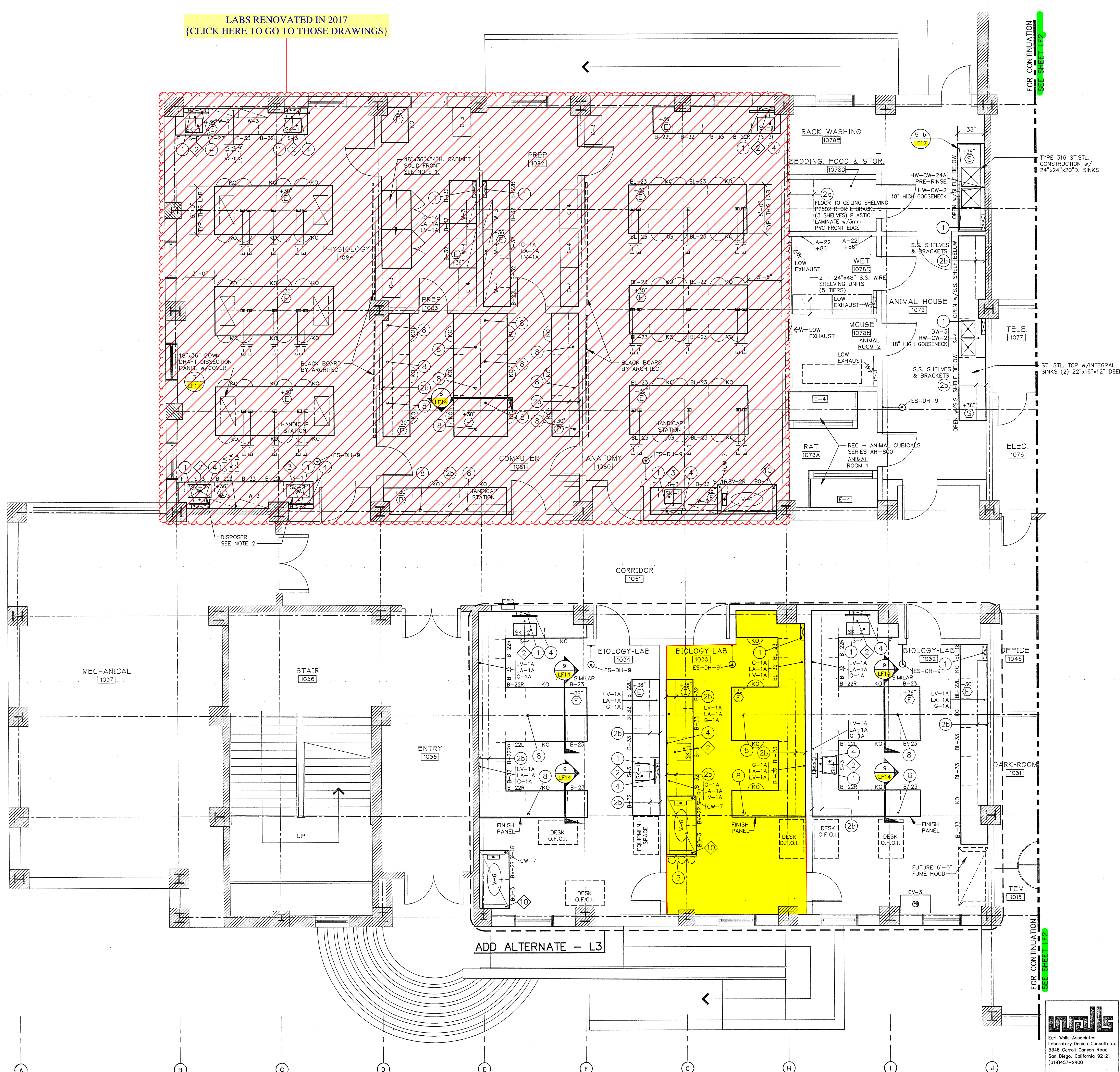

- NOTE:**
- CABINETS FOR ROLL-IN CARTS WITH LOCK. PROVIDE 3-ADJUSTABLE SHELVES STARTING AT +48" NO BOTTOM. SECURE SIDES TO FLOOR. ALL TO BE 1" PLYWOOD WITH 1/4" SOLID OAK EDGES 1/2" PLYWOOD BACK. 48"x84"x36"D.
 - DISPOSER SHALL BE IN-SINK-ERATOR COMMERCIAL MODEL NO. SS-50-5 w/COMPLETE ACCESSORY PACKAGE #5.

SERVICE FITTING SCHEDULE

EXAMPLE: 6-1A INDICATES TYPE OF FITTING ABBREVIATED INDIVIDUALLY ON FLOOR PLANS.
LA-1C = NUMERICAL REFERENCE OF FITTING ELEV. A = 7" IF B = 21" OR LESS
SEE DRAWING LF-16.

FITTINGS MAY ALSO BE INDICATED INDIVIDUALLY ON FLOOR PLANS.
A = 7" IF B = 21" OR LESS
A = 9" IF B > 21"

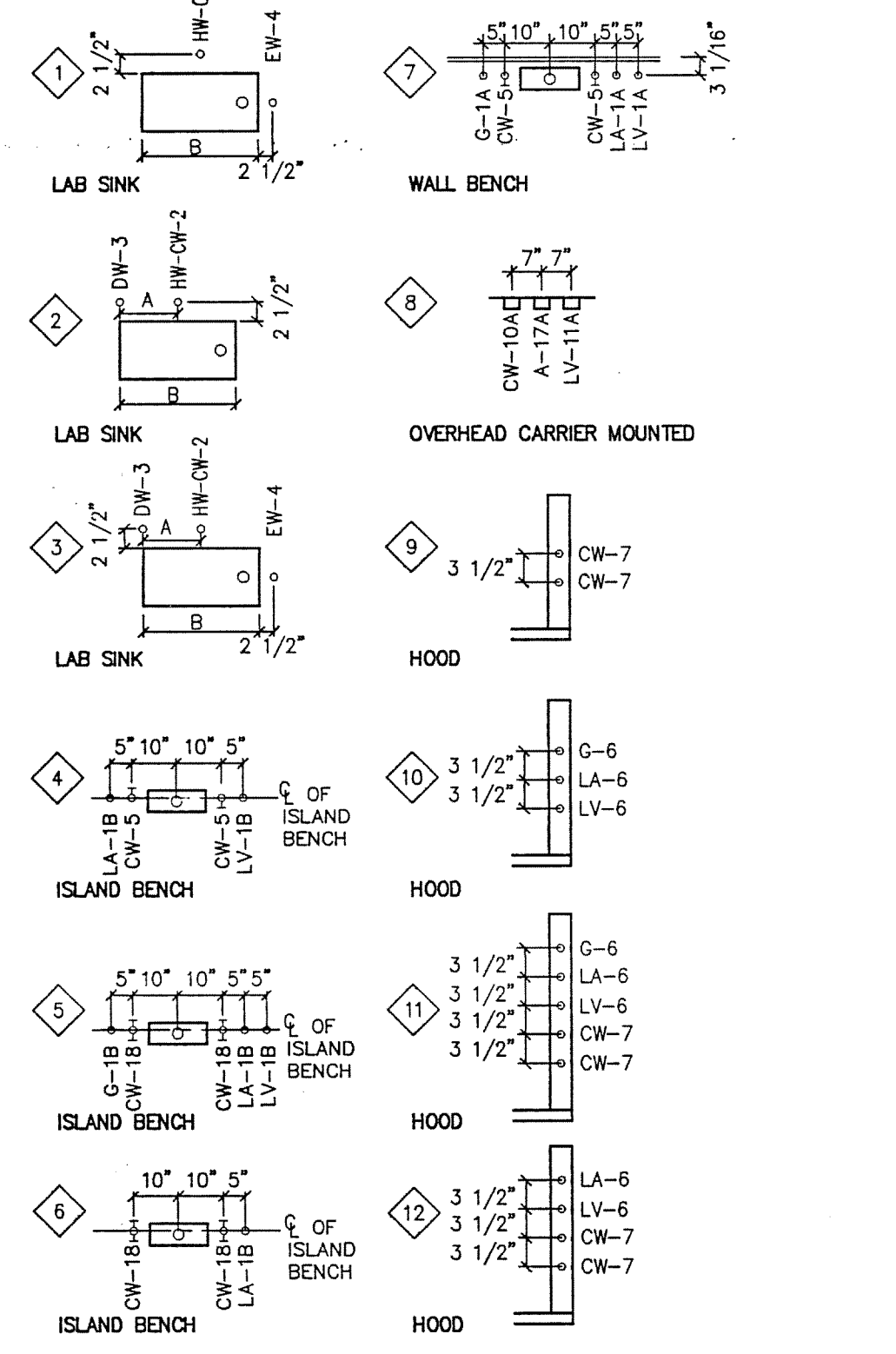

FIRST FLOOR
SCALE: 1/4" = 1'-0"

AREA ONE
AS BUILT

DRAWING REVISIONS:		
NO.	DATE	REMARKS

DATE: 5/16/94
PROJECT#: 8962
DESIGNED BY: PJK
DRAWN BY: LRH, DCK
CHECKED BY: PJK
CHECKED BY: PJK

SHEET NO.:
LF1

inall
Earl Wells Associates
Laboratory Design Consultants
5348 Carroll Canyon Road
San Diego, California 92121
(619)457-2400